S. S. STEWART'S

CELEBRATED SONGS AND SOLOS

FOR THE

BANJO

BY

VARIOUS AUTHORS.

Nº 1	REMEMBRANCE OF COLOGNE SCHOTTISCHE.	20 ¢
" 2	RHEINLANDER POLKA.	
" 3	YE MERRY BIRDS.	20 .
" 4	STRIKE THE CYMBAL.	20 .
" 5	IN THE MOONLIGHT WALTZ.	10 .
" 6	ON THE WINGS OF THE NIGHT WALTZES.	50 .
" 7	SIRÉNES WALTZES.	30 .
" 8	PETERSDORF MARCH.	20 .
" 9	SELECTIONS FROM LA SONNAMBULA.	20 .
" 10	OLEOMARGARINE. (Banjo Song)	30 .
" 11	MONSTER WHO STOLE MY HIGH HAT. (Banjo Song)	30 .
" 12	ABSENT MINDED MAN. (Banjo Song)	30 .
" 13	A. BAUR'S CARNIVAL OF VENICE.	30 .
" 14	9TH REGIMENT QUICK STEP.	30 .
" 15	THE BIRTHDAY PARTY WALTZ.	25 .
" 16	ZILLERTHALES MARCH.	25 .
" 17	GOSPEL RAFT. (Banjo Song.)	30 .
" 18		
" 19		
" 20		
" 21		
" 22		
" 23		
" 24		

Geo. F. Swain.

PUBLISHED BY_S. S. STEWART_PHILADELPHIA, PA.

Thompson & O'dell
MUSIC,
186 Washington St.
BOSTON, MASS.
Take Elevator at 180.

NINTH REGIMENT QUICKSTEP.

(WITH DRUM EFFECTS.)

Arr: for BANJO by

A. BAUR.

by DOWNING.

Play with thimble.

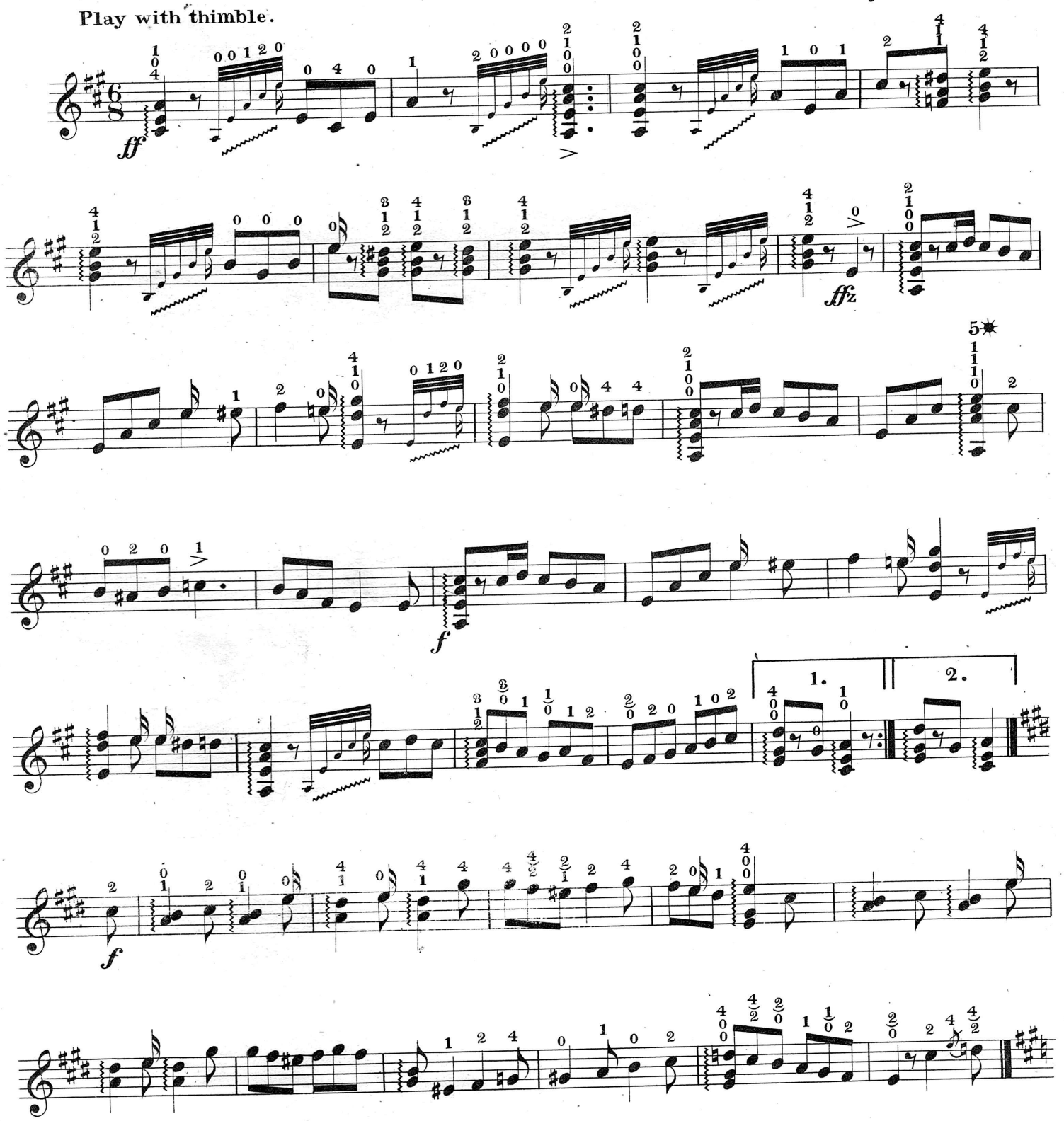

Used by permission of Oliver Ditson & Co., Publishers for Piano.

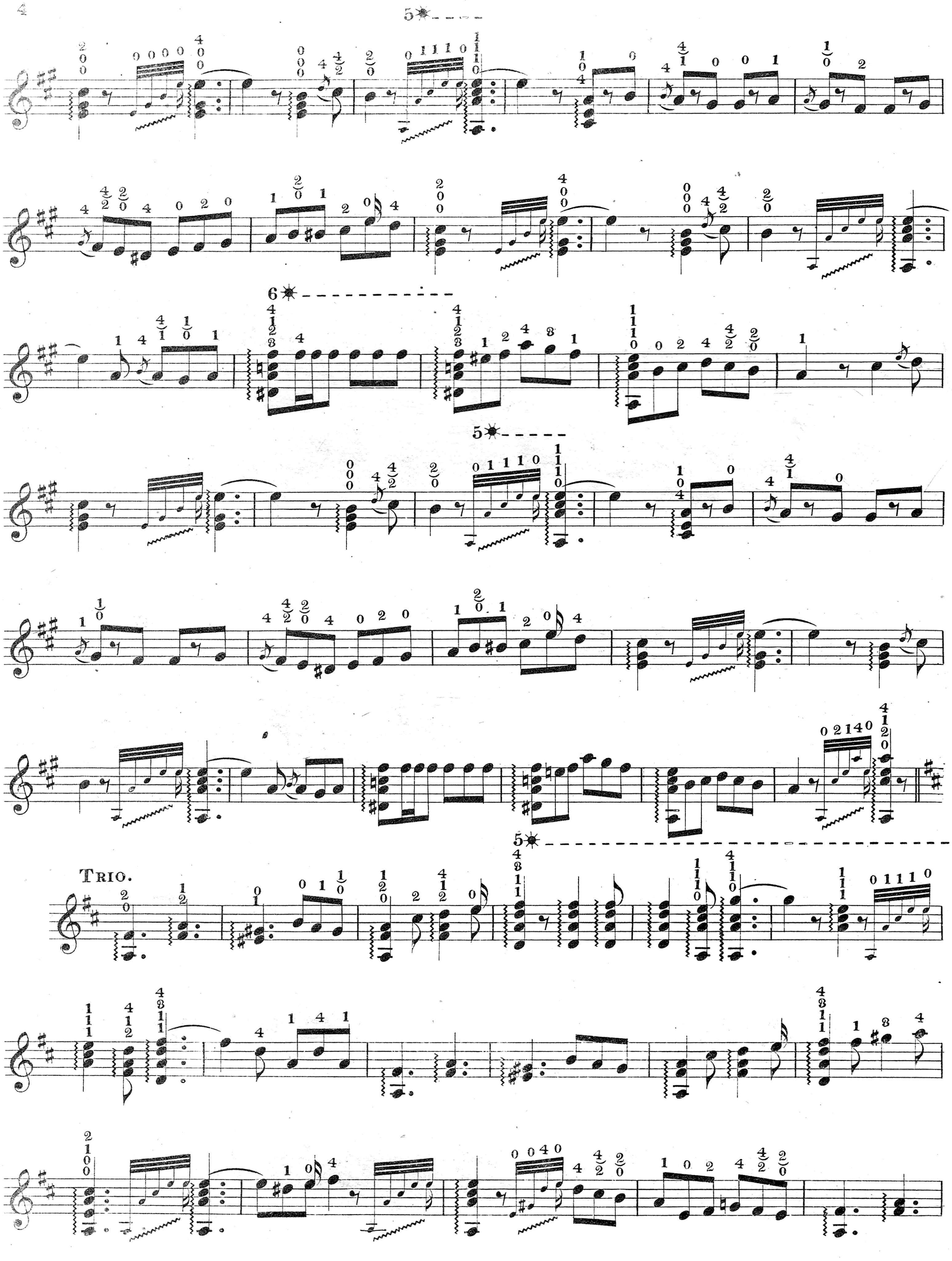
TRIO.

5

ff

10

5

3

fff

ff

fff

Ninth Reg't. Q.S.